



**Alexander & Baldwin Foundation  
1999 Report to Our Communities**

**Celebrate a Century  
of New Opportunities**

CREATING  
THE RESOURCES

The Alexander & Baldwin Foundation is a business-funded charitable organization which makes grants on behalf of its funding sources: Alexander & Baldwin, Inc. and its subsidiaries.

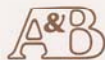

Alexander & Baldwin, Inc.

Matson Navigation Company, Inc.

Matson Intermodal System, Inc.

**Matson** Matson Logistics Solutions, Inc.

Matson Services Company, Inc.

Matson Terminals, Inc.



Hawaiian Commercial & Sugar Company

A&B Properties, Inc.



Kauai Coffee Company, Inc.

Kukuiula Development Company, Inc.



Kauai Commercial Company, Inc.

East Maui Irrigation Company, Limited



Kahului Trucking & Storage, Inc.

Directing the Resources

A&B Foundation Leadership

Management from A&B and its major subsidiaries devote considerable time to the leadership of the two geographically-oriented committees, in addition to their ongoing business responsibilities.

Hawaii/Pacific Committee

Meredith J. Ching, Chair

W. Allen Doane

Branton B. Dreyfus

G. Stephen Holaday

Robert J. Pfeiffer\*

Glenn R. Rogers\*

Robert K. Sasaki

Staff, Linda M. Howe

Mainland/National Committee

Paul E. Stevens, Chair

Marge A. Dineen

C. Bradley Mulholland

Susan G. Murphy

Joseph A. Palazzolo

Staff, Paul L. Merwin

\* Service completed in 1999

It's rare that a company sees an entire century come and go. Most fail to meet the challenges which also come and go. For more than a century, Alexander & Baldwin has held fast to the idea of making opportunities out of challenges, and has succeeded.

This same philosophy carries over to our A&B Foundation. Our vision is of ever-stronger communities, even in the face of ever-present challenges. Our mission is to be a successful provider of goods and services and of quality jobs; this enables us to help our communities meet their challenges.

In meeting our mission, we achieve our vision of stronger communities.

In the past year, more than \$1.3 million was donated through the A&B Foundation to charities which meet timeless challenges for food, shelter, and clothing, as well as to those who meet needs unheard of a century ago. During the year, as well, A&B employees gave their time and personal monetary donations to their favorite not-for-profit organizations in their communities.

Please take a few minutes to read this Report to our Communities. It celebrates the hundreds of ways in which the A&B Foundation's leadership has directed resources to help our communities throughout Hawaii and on the West Coast to meet their challenges. And, it celebrates A&B's continuing commitment to a time-honored idea of viewing challenges as opportunities.

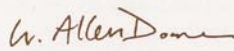

W. Allen Doane  
President



Meredith J. Ching  
Chair, Hawaii Committee

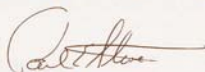

Paul E. Stevens  
Chair, Mainland Committee



G. Stephen Holaday



Branton B. Dreyfus



left to right: Meredith J. Ching, W. Allen Doane and Robert K. Sasaki



left to right: Marge A. Dineen, C. Bradley Mulholland, Paul E. Stevens, Susan C. Murphy, Joseph A. Palazzolo

## CELEBRATE A CENTURY OF NEW OPPORTUNITIES

# CELEBRATE

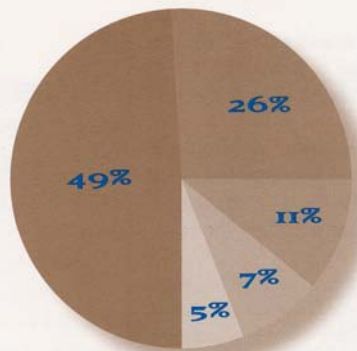

- Oahu 49%
- Maui 26%
- Northern California 11%
- Kauai 7%
- Other Mainland 5%

## A Report On 1999 Donations

- Health & Human Services 47%
- Education 25%
- Culture & Arts 15%
- Community 9%
- Maritime 3%
- Environment 1%

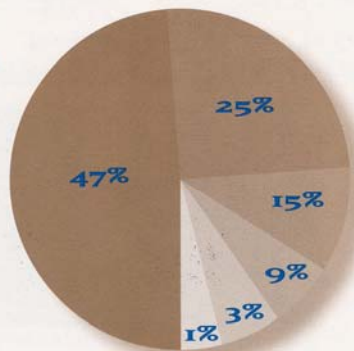

During 1999, the A&B Foundation granted more than \$1.3 million to help our communities meet their challenges. Charities within the State of Hawaii were granted roughly \$1.1 million; West Coast and other mainland charities received about \$200,000.

Within Hawaii, charities on the island of Maui received nearly \$350,000; A&B has about 1,000 employees and significant assets on Maui. Oahu-based charities (which often serve a state-wide constituency) received about \$650,000; A&B has roughly 400 employees and its corporate

headquarters on this island, which also is home to 80% of the state's population. Kauai, home to about 140 employees, received nearly \$100,000. Worthy causes on the Big Island and in the Pacific Islands (including Guam and Palau) together were granted \$25,000.

In the Bay Area, where nearly 200 of A&B's employees live and work, more than \$140,000 was granted to local charities. In the Pacific Northwest, Southern California, Phoenix and across the nation, another \$60,000, in total, was received from A&B by a variety of non-profits.

## SUSTAINED OPPORTUNITIES to make a difference

A&B knows that sometimes the greatest challenge is to find food, shelter, clothing or medical assistance. Accordingly, our most enduring support is directed to life's basic needs, provided in part by the hundreds of health and human service agencies which make up the United Way network in Hawaii and on the West Coast.

A&B ended the century with our funding for the United Way comprising the bedrock of our community support.

Thirty percent of our Foundation's annual support is directed to these United Ways – and through them, to the communities they strengthen.

Nearly \$400,000 in total is directed for these agencies' operating needs, along with additional special project or capital support to member non-profits.

Aloha United Way

Maui United Way

Bay Area United Way

Kauai United Way

Molokai United Way

Valley of the Sun United Way (AZ)

United Way of Greater Los Angeles (CA)

United Way of King County (WA)

United Way of the Columbia-Willamette (OR)



**United Way**

## NEW CHALLENGES, NEW OPPORTUNITIES TO HELP



**\$10,000 – Filipino Community Center, Oahu**  
Early in the century, hundreds of Filipinos emigrated to Hawaii to be sugar workers; today, Filipinos represent nearly fifteen percent of the state's population. Their challenge – to retain cultural traditions amid a multi-cultural society – led to a Center, supported by A&B, where all ethnicities can gather.



### **\$5,000 – Friends of the Maui Drug Court**

A&B learned that an effective – and cost-effective – alternative to the centuries-old problem of substance abuse was seeking start-up support on Maui. This alternative to incarceration has the potential to help hundreds of Maui residents to end addictions – an opportunity well worth supporting.

### **\$5,000 – Military Aviation Museum of Hawaii**

Key historical events in U.S. military history occurred in Hawaii this past century; veterans and active duty military still contribute greatly to our community's well-being. The A&B Foundation recognized the opportunity to honor our nation's aviators and stepped forward early in this effort to establish a museum in their honor.

### **\$5,000 – Koloa Elementary School, Kauai**

New Federal playground safety standards – an unheard of concept a century ago – presented a challenge to this small school which needed to replace or refurbish practically all of its playground equipment. A challenge grant from A&B, matched by community support, helped to make their playground fun and safe.

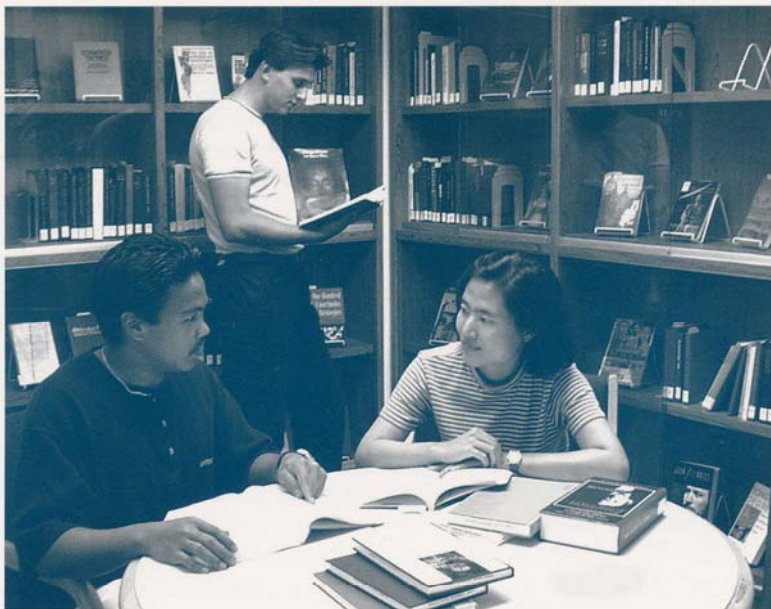

**\$30,000 – Hawaii Pacific University, Oahu**

HPU is Hawaii's largest private university, founded 35 years ago, which has grown to meet the needs of a community eager for higher education options. Serving nearly 8,000 students, HPU sought Federal funding to expand its Humanities library and A&B helped the university meet the challenge of local funding, with generous support.

**\$33,000 – Wilcox Hospital, Kauai**

On this small island, more than 50,000 residents and two million annual visitors rely on the Wilcox Hospital for their routine and emergency medical needs.

A&B helped bring the diagnostic and treatment miracles of MRI, ultrasound, and nuclear medicine to this growing community.

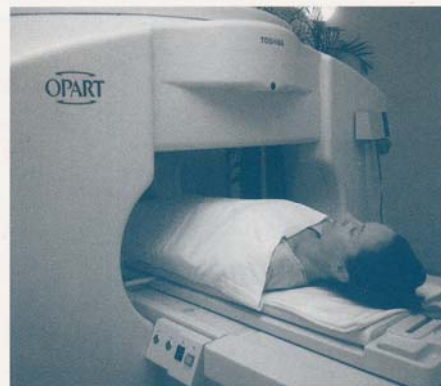

## HEALTH & HUMAN SERVICES

### STATEWIDE

Alzheimer's Association  
American Cancer Society  
American Heart Association  
American Red Cross  
Child & Family Service  
Domestic Violence Clearinghouse and  
Legal Hotline  
Easter Seal Society of Hawaii  
Epilepsy Foundation of Hawaii  
Girl Scout Council of Hawaii  
Helping Hands  
HUGS  
March of Dimes  
Winners at Work

### OAHU

Aloha Medical Mission  
Aloha United Way  
Angel Network Charities  
Boy Scouts of America - Aloha  
Council  
Catholic Charities of Honolulu  
Friends of the Children's Advocacy  
Center  
Goodwill Industries of Honolulu  
Hawaii Family Support Center

Hawaii Foodbank  
Institute for Human Services  
Kuakini Foundation  
Waikiki Health Center

### MAUI

American Cancer Society  
American Lung Association  
The ARC of Maui  
Big Brothers Big Sisters of Maui  
Boy Scouts of America – Maui  
Council  
Friends of the Children's Advocacy  
Center  
Friends of the Maui Drug Court  
Hospice Maui  
J. Walter Cameron Center  
Juvenile Diabetes Foundation  
Maui Community Food Bank  
Maui County Nutrition Program  
Maui County Office on Aging  
Maui Farm  
Maui Mobile Dental Clinic  
Maui United Way  
Maui Youth and Family Services  
Mental Health Association  
Molokai United Way

### **Helping Hands' Ready-To-Learn/\$10,000**

School supplies for needy students

### **Angel Network Charities/\$1,000**

Transitional housing program support

### **Maui Community Food Bank/\$2,500**

Food pantry operating support

### **The Maui Farm/\$5,000**

Group foster care home for teens

### **Domestic Violence Clearinghouse/\$2,000**

Teen dating abuse prevention



## KAUAI

American Lung Association  
Aloha United Way of Kauai  
Easter Seal Society of Hawaii  
Friends of the Children's Advocacy  
Center  
Ho'ola Lahui Hawai'i  
Kauai Veterans Memorial Hospital  
Kauai Hospice  
Wilcox Hospital Foundation  
YWCA of Kauai

## BIG ISLAND

Friends of the Children's Advocacy  
Center of East Hawaii  
Hawaii Island Food Bank  
Hawaii Island United Way  
Salvation Army – Hilo Temple Corps

## PACIFIC ISLANDS

American Cancer Society – Guam  
American Red Cross – Guam, Palau,  
Saipan/Northern Marianas  
Boy Scouts of America – Guam  
Gift of Life of Guam  
Girl Scouts of America – Guam  
Guam Memorial Hospital Volunteers  
Rainbows For All Children – Guam  
The Sanctuary

## NORTHERN CALIFORNIA

American Heart Association –  
East Bay  
ARC San Francisco, The  
Bay Area Lupus Foundation  
Bay Area United Way  
Big Brothers Big Sisters – East Bay  
Birthright  
Boy Scouts of America – San  
Francisco  
California Foundation for the  
Retarded – Clausen House  
California/Pacific Medical Center  
Foundation  
Children's Hospital Oakland  
Episcopal Community Services of  
San Francisco  
Girl Scout Council of San Francisco  
Bay  
Guide Dogs for the Blind  
Laguna Honda Hospital Volunteers  
Leukemia Society of America  
Mount St. Joseph – St. Elizabeth  
Salvation Army – Northern California  
San Francisco Suicide Prevention  
St. Anthony Foundation

## CONTRA COSTA, CA

Battered Women's Alternative

## PHOENIX, AZ

Valley of the Sun United Way

## PACIFIC NORTHWEST

Fred Hutchinson Cancer Research  
Center (WA)  
United Way of King County (WA)  
United Way of the Columbia-  
Willamette (OR)

## SOUTHERN CALIFORNIA

City of Hope  
Los Angeles Mission  
United Way of Greater Los Angeles

### **Bay Area Lupus Foundation/\$2,500**

Information and referral program support

### **Los Angeles Mission/\$1,000**

Homeless shelter operations

### **Children's Hospital—Oakland/\$2,500**

General operating funds



*A&B Foundation executives (from left) Bal Dreyfus, Meredith Ching and Allen Doane paused for a photo with a Boy Scout and a Cub Scout from the Aloha Council. The boys came, with Scout Leaders Terry Trout and Wes Heu, hoping to hold A&B's \$20,000 grant check, funding for a new Scout service center.*



# EDUCATION

## STATEWIDE

Agricultural Leadership Foundation  
Cayetano Foundation  
Hawaii Association of Independent  
Schools  
Hawaii Association for the Education  
of Young Children  
Hugh O'Brien Youth Foundation  
Public Schools of Hawaii Foundation

## OAHU

Chaminade University  
Hanahauoli School  
Hawaii Pacific University  
Honolulu Waldorf School  
Iolani School  
Junior Achievement  
La Pietra, Hawaii School for Girls  
Le Jardin Academy  
Makakilo School

McKinley High School Foundation  
Punahou School  
Sacred Hearts Academy  
St. Andrew's Priory  
St. Francis School  
UH Foundation  
– Business Night  
– College of Business Administration  
– College of Engineering  
– John Bellinger Endowment  
– Philosophers' Conference  
– President's Club  
– School of Ocean and Earth  
Science and Technology  
Variety School of Hawaii



*Hundreds of Punahou students from all grades gather for the blessing of the Punahou Science Center, which received a \$25,000 capital grant from A&B. The expansive, well-equipped facility enables older Academy students to mentor Junior School students—with both benefiting from the experience.*



## EDUCATION, Cont.

### MAUI

Christ the King School  
DOE Maui District Technology  
Conference  
Emmanuel Lutheran School  
Haleakala Waldorf School  
Hui Malama Learning Center  
Iao Intermediate School  
Junior Achievement  
Kahului Elementary School  
Keanae School  
Kula Elementary School  
Lihikai Elementary School  
Makawao Elementary School  
Maui District Science & Engineering  
Fair  
Maui Waena Intermediate School  
Na Leo Kako'o O Maui  
Paia School  
Pukalani Elementary School  
Seabury Hall  
St. Anthony Jr. Sr. High School  
St. Joseph School  
UH Foundation – Maui Community  
College  
Wailuku Elementary School

### KAUAI

Agricultural Leadership Foundation  
Kapaa High School  
Kauai Children's Discovery Museum  
Kauai District Science & Engineering  
Fair  
Kauai High and Intermediate School  
Kauai Independent Daycare Services  
Kauai Ready-To-Learn Program  
Koloa Elementary School  
UH Foundation - Kauai Community  
College  
Waimea High School

### BIG ISLAND

Haili Christian School  
Junior Achievement  
UH Foundation – University of Hawaii,  
Hilo

### PACIFIC ISLANDS

Junior Achievement  
Mindszenty High School – Palau  
University Of Guam

**Public Schools of Hawaii Foundation/\$5,000**  
Good Idea Grant program support

**University of Hawaii Foundation/\$10,000**  
John Bellinger Endowment

**Haleakala Waldorf School/\$1,000**  
Annual fund drive support

**Variety School of Hawaii/\$5,000**  
Playground improvement

**Hui Malama Learning Center/\$2,500**  
GED and pre-GED program expansion

**Junior Achievement/\$8,500**  
Economics/business education program

**Alameda County Library Foundation/\$2,500**  
To purchase books and periodicals

---

## NORTHERN CALIFORNIA

Alameda County Library Foundation  
Charles Armstrong School  
Exploratorium  
Golden Gate University Law Library

Junior Achievement – Bay Area  
Junior Center of Art and Science  
Mercy High School – San Francisco  
San Francisco Educational Services

## CONTRA COSTA

Carquinez Middle School

## PACIFIC NORTHWEST

University of Washington



---

A \$1,200 grant to support Makawao School's "Success For All" reading program made Principal Bruce Anderson just as pleased as A&B's Meredith Ching, who received a student-signed thank you card. In 1999, more than \$60,000 was donated to public schools on Maui.

# COMMUNITY

## STATEWIDE

Government Efficiency Team  
Hawaii Military Appreciation Week  
Hawaii State Farm Fair  
Hawaii Women's Legal Foundation  
Neighborhood Justice Center  
Pacific and Asian Affairs Council  
Special Olympics Hawaii  
State Volunteer Services  
Visitor Aloha Society of Hawaii

## OAHU

Boys and Girls Club of Honolulu  
CrimeStoppers Honolulu

Faith in Action for Community Equity  
Filipino Community Center  
Hans L'Orange Baseball Park Council  
Hawaii 4-H  
Hawaii Prayer Breakfast  
Hawaiian Civic Club of Honolulu  
Hawaiian Humane Society  
Honolulu City Lights  
Honolulu Habitat for Humanity  
Japanese Women's Society of Honolulu  
Moiliili Community Center  
Na Koa Football Club

YMCA of Honolulu  
-Metropolitan  
-Leeward Branch  
YWCA of Oahu

## MAUI

Gymnastics Foundation of Maui  
Haiku Community Association  
Hana Youth Center  
Hawaii 4-H  
Kaulanapueo Church  
Keanae Congregational Church  
Ma'alaea Community Garden  
Maui Aikido Ki Society  
Maui Community Work Day  
Maui County Fair Association  
Maui County Fire Prevention  
Education Program  
Maui Humane Society  
Maui Zoological Society  
Na Moku Aupuni O Ko'olau Hui  
Paia Youth & Culture Center  
St. Gabriel Church  
St. Mary's Church



*Teen members of the Leeward YMCA had the opportunity to participate in a Youth Legislature program, in part due to A&B's \$5,000 grant. Perhaps they'll be our community leaders this coming century.*

## KAUAI

Adult Friends for Youth  
CrimeStoppers Kauai  
East Kauai Lions Foundation  
Hawaii 4-H  
Kauai County Farm Bureau Fair  
Kauai Humane Society  
Koloa Plantation Days  
Mothers Against Drunk Driving  
Pop Warner Little Scholars  
Special Olympics Hawaii

## BIG ISLAND

Eagles Athletic Association

## PACIFIC ISLANDS

Special Olympics - Guam

## NORTHERN CALIFORNIA

Pacific Legal Foundation  
California AIDS Ride 2  
Community Legal Aid Center  
Concord American Little League  
Edgewood Children's Center  
Glide Foundation  
Guardsmen - San Francisco  
Jubilee West, Inc.

Nihonmachi Legal Outreach  
Raphael House  
Saint Vincent's Day Home  
Senior Gleaners  
San Francisco Police Taraval Station  
The Oakland Zoo  
The San Francisco Zoological Society  
Volunteer Legal Services Program  
World Institute on Disability

## CONTRA COSTA

Special Olympics Northern California

## PACIFIC NORTHWEST

Chief Seattle Club  
Seattle Maritime Festival

## NATIONAL

Urban Land Foundation  
National Legal Center for the  
Public Interest

### California AIDS Ride 2/\$2,500

Assist various AIDS-related agencies

### Haiku Community Association/\$1,000

Haiku Flower Fair fundraising event

### Maui Aikido Ki Society/\$2,000

Rebuild dojo damaged by termites

### Nihonmachi Legal Outreach/\$1,000

Legal assistance for Bay Area needy

### Special Olympics Hawaii/\$4,500

Statewide summer games support

### Paia Youth & Culture Center/\$3,000

Kitchen equipment for snack bar program

## ENVIRONMENT

### STATEWIDE

The Nature Conservancy  
Tree-Cycling Association/Nani O  
Waianae

### OAHU

Hawaii Nature Center - Oahu

### MAUI

Hawaii Nature Center - Maui

## MARITIME

### OAHU

Hawaii Maritime Center  
U.S.S. *Missouri*  
Memorial Association

### NORTHERN CALIFORNIA

American Maritime History Project  
American Merchant Marine Veterans  
Association for the Preservation of the  
Yacht *Potomac*  
California Maritime  
Academy

Friends of Moss Landing Marine Labs  
Marine Science Institute  
National Maritime Museum  
Association

Richmond Museum of History  
San Francisco Sailing Whaleboat  
Association  
United Seamen's Service

### PACIFIC NORTHWEST

Odyssey, The Maritime Discovery  
Center

### SOUTHERN CALIFORNIA

Los Angeles Maritime Museum  
Santa Barbara Maritime Museum

### NATIONAL

American Merchant Marine Library  
Association  
U.S. Merchant Marine Academy  
Webb Institute

*Earlier in the century, H.A. Baldwin himself pledged support for what is now the historic Wailuku Hongwanji Mission. On the occasion of the Mission's 75th anniversary, A&B granted \$7,500 to help with renovation of the public meeting areas.*

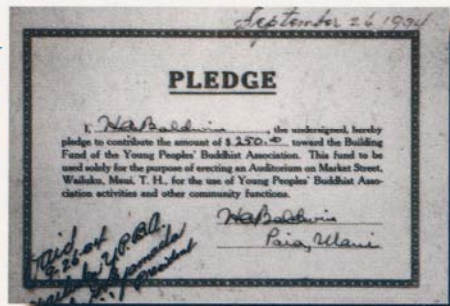



## CULTURE AND ARTS

### STATEWIDE

Hawaii Alliance for Arts Education  
Hawaii Public Radio  
Hawaii State Historic Preservation  
Division  
Hawaiian Historical Society  
Historic Hawaii Foundation  
Honolulu Theatre for Youth  
Kamehameha Schools Song Contest

### OAHU

Bishop Museum  
Diamond Head Theatre  
Hawaii Opera Theatre  
Hawaii Theatre Center  
Honolulu Academy of Arts  
King Kamehameha Celebration  
Commission  
Manoa Valley Theatre  
Military Aviation Museum of the  
Pacific  
Oahu Choral Society  
Pacific Arts Foundation  
The Contemporary Museum  
The Honolulu Chorale  
World Invitational Hula Festival

### MAUI

A&B Sugar Museum  
Hui Ai Pohaku  
Maui Academy of Performing Arts  
Maui Arts & Cultural Center  
Maui Historical Society  
Maui Symphony Orchestra  
Wailuku Hongwanji Mission

### KAUAI

Garden Island Arts Council  
Kauai Historical Society  
Waimea Theatre

### BIG ISLAND

Hawaii Concert Society  
Lyman House Memorial Museum

### PACIFIC ISLANDS

KPRG FM - Guam Public Radio

### NORTHERN CALIFORNIA

American Conservatory Theatre  
Artship Foundation  
Asian Art Museum  
Filoli Center

Fine Arts Museum of San Francisco  
Friends of Banning Museum  
KQED Public TV and Radio  
Oakland Asian Cultural Center  
Oakland Interfaith Gospel Choir  
Oakland Museum of California  
Foundation  
Producers Associates  
San Francisco Girls Chorus  
San Francisco Opera Association  
San Francisco Shakespeare Festival  
San Francisco Symphony  
Solano Community Symphony  
The Festival Opera Association

### PACIFIC NORTHWEST

Corporate Council for the Arts –  
Seattle

### NATIONAL

Halau O 'Aulani

## A&B EMPLOYEES

The 2,033 employees of Alexander & Baldwin and its subsidiaries play an important role in strengthening their communities. One way is through volunteer efforts; another is via personal donations. We are proud to recognize their generosity.

### United Way

During 1999, employees' personal donations to United Way in their communities totaled close to \$160,000. These funds are in addition to the Foundation's support, and provide for the needs of hundreds of health & human service agencies in Hawaii, on the West Coast and in Arizona.

### Matching Gifts

Employees, retirees and directors can make personal gifts to trigger dollar-for-dollar matching gifts from the A&B Foundation. In 1999, more than \$77,700 was initially donated by caring individuals to their favorite charities, with those dollars matched by the A&B Foundation.

### Education

In 1999, \$56,895 was donated by alumni, parents and friends to 110 separate preschools, elementary and secondary schools, colleges and universities in Hawaii and on the Mainland. The geographic areas primarily benefiting were Oahu and Northern California. The largest category of beneficiaries was colleges and universities, which received \$36,035; gifts to secondary, elementary and preschools totaled \$20,860.

### Culture/Arts

Devoted supporters made 138 gifts to 61 fortunate cultural/artistic organizations, and a total of \$20,809 was matched. Geographically, Oahu and Northern California top the list. Within this category, our donors' priorities (ranked by dollars) include libraries and museums; theatrical and dance groups; public radio and TV; symphonies and musical groups; and zoological and botanical organizations.

## TOP TEN LISTS

### Educational Recipients of matching gifts

University of Hawaii  
Punahou School  
Hanalei School  
University of California, Berkeley  
University of Pennsylvania  
Claire Lilienthal Elementary School  
'Ahaione Koa Anuenue  
University of Chicago  
University of San Francisco  
Claremont McKenna College

### Culture & Arts Recipients of matching gifts

Bishop Museum  
Fine Arts Museum of San Francisco  
Hawaii Public Television  
San Francisco Ballet  
Maui Arts & Cultural Center  
KQED  
The Festival Opera  
Hawaii Youth Symphony Association  
Delaware County Cultural Arts Center  
Asian Art Museum Foundation

## GENERAL GUIDELINES

---

The Alexander & Baldwin Foundation supports qualified not-for-profit organizations which benefit communities where A&B companies operate or where A&B employees reside.

### ELIGIBILITY:

Organizations seeking support must have IRS Section 501(c)(3) tax-exempt status. The Foundation does not support individuals; scholarship programs; sporting events; travel expenses; secondary giving; political, religious, fraternal, veterans or labor organizations. The Foundation generally does not provide additional operating support to individual United Way agencies.

### TIMING:

For prompt consideration, materials must be received by the 15th of the month prior. Meetings are held every other month (January, March, May, etc.).

The Foundation's Contributions Committees are geographically focused, and each considers requests from organizations located in its respective areas. For more detailed guidelines and to request information, see our website at [alexanderbaldwin.com](http://alexanderbaldwin.com); write or call:

#### Hawaii or Pacific area organizations:

Alexander & Baldwin Foundation  
P.O. Box 3440  
Honolulu, HI 96801-3440  
Phone: 808-525-6642  
Fax: 808-525-6677

#### Mainland U.S. organizations:

Alexander & Baldwin Foundation  
P.O. Box 7452  
San Francisco, CA 94210  
Phone: 415-957-4459  
Fax: 415-957-4779

---

### PHOTO CREDITS

Hawaii Committee: Gary Hofheimer  
G. Stephen Holaday: David Franzen  
Branton B. Dreyfus: David Franzen

HPU: Larry Morris  
Koloa: Dora Hong  
Boy Scouts: Howard Daniel

Sugar museum: Gaylord Kubota  
YMCA: Annette Yamaguchi



## Alexander & Baldwin Foundation

P.O. Box 3440

Honolulu HI 96801-3440

Design features in this publication are from the unique Alexander & Baldwin Building in Honolulu, completed near the start of the century, in 1929. The Building – a memorial to the Company's founders – has been described as 'a study in diversity' with elements and ornamentation that are Chinese, Mediterranean, Italian Renaissance, Buddhist, Tibetan, Japanese and Hawaiian.

Bulk  
Rate  
U.S. Postage  
**PAID**  
Permit No. 878  
Honolulu, Hawaii